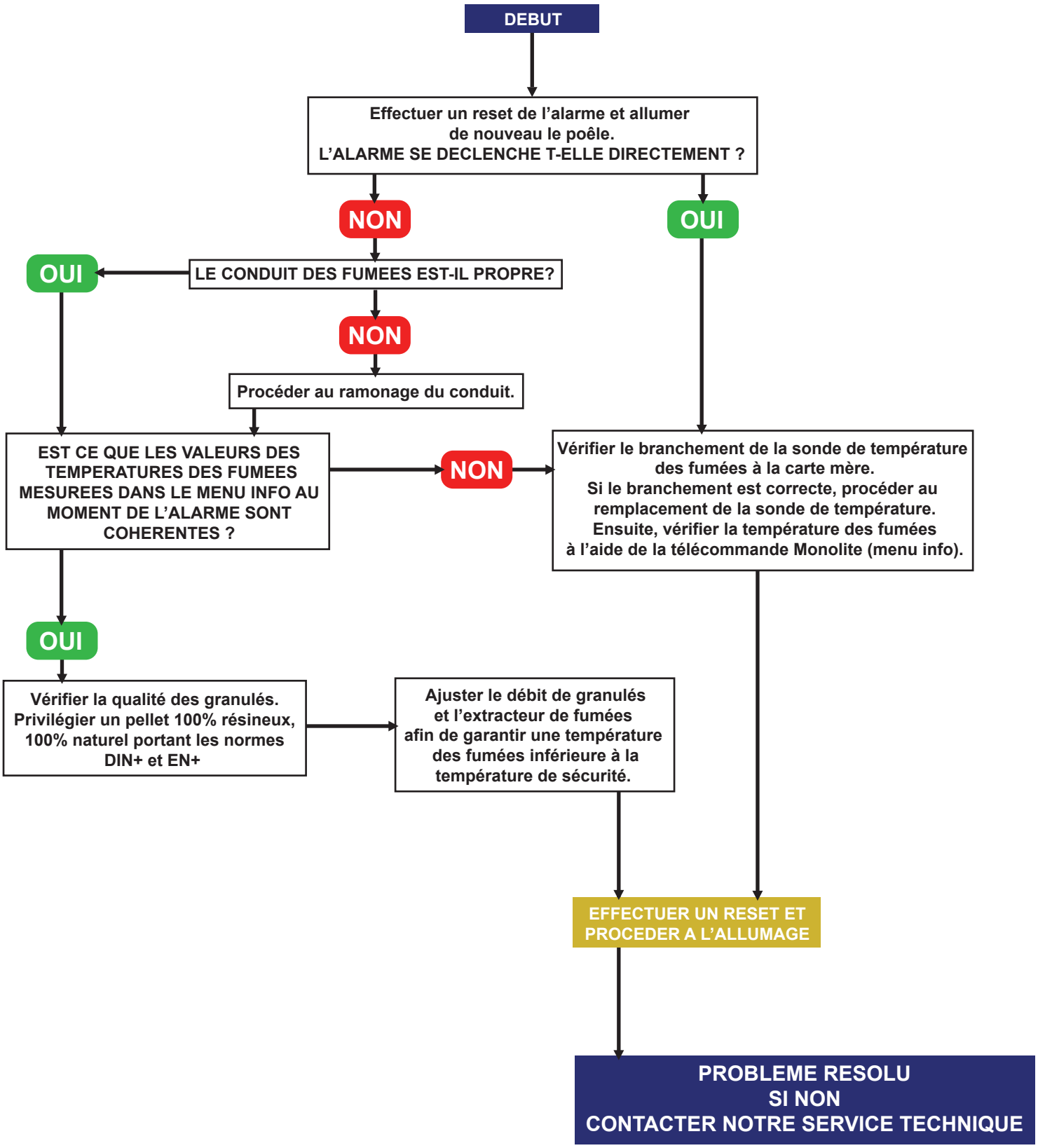ER05 EXTINCTION TEMPERATURE DES FUMEES TROP HAUTE